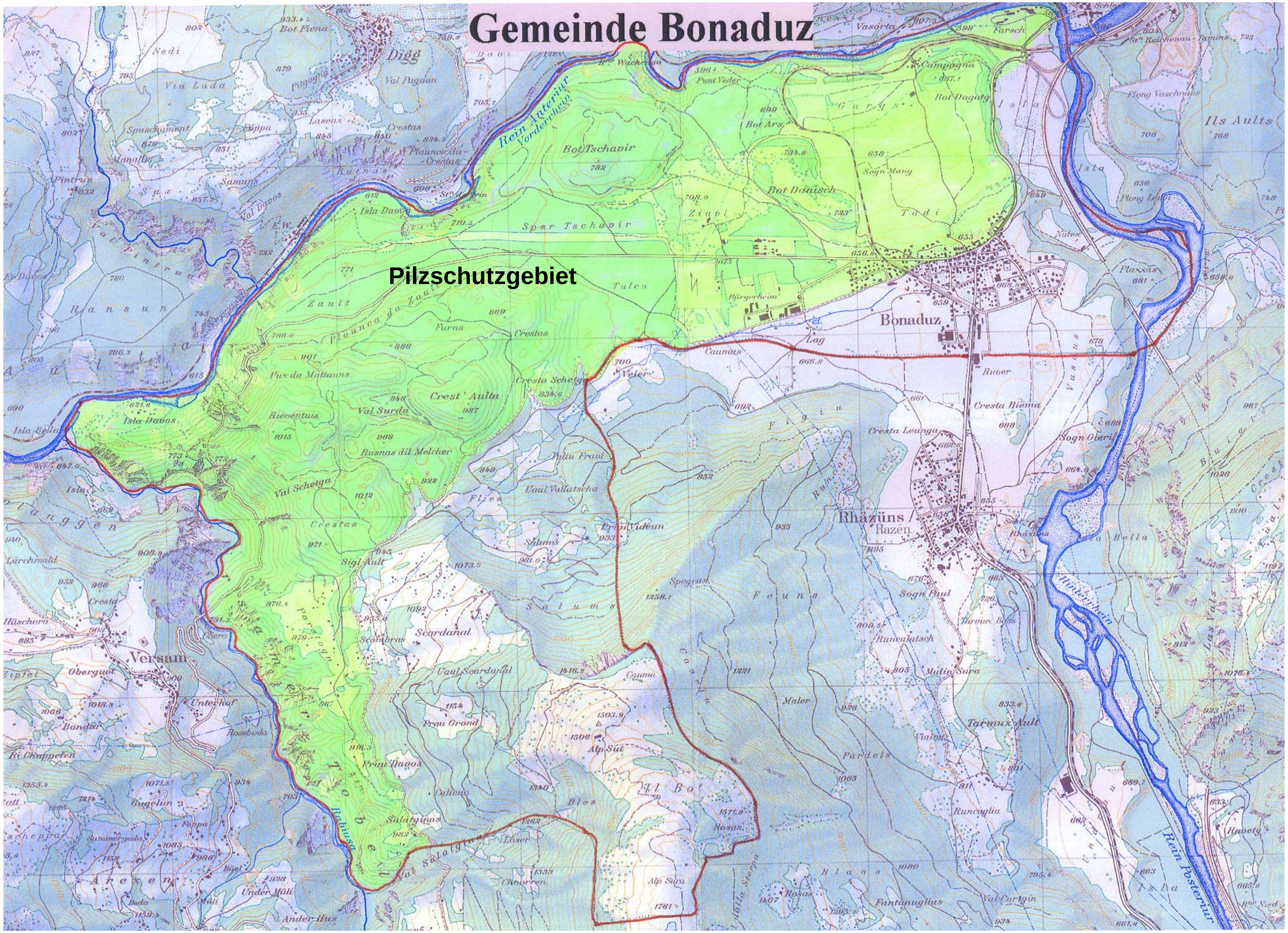Pilzschutzschutzgebiet der Gemeinde Bonaduz